



Powerful Solutions for Hard Working Practices

Lytec® powered by eMDs is a proven, trusted, and affordable practice management solution designed to simplify the way you run your practice. With each new release it gets better and more powerful as new layers of functionality and usability are added. Here are just a few of the notable benefits of upgrading to Lytec 2020.

New Charge Entry Messaging Capabilities for Cleaner Claims and Faster Collections

Charge Entry Messaging has always allowed your practice the ability to create and customize alert rules that notify your biller if anything is **INCORRECT** on the transaction - helping your practice submit cleaner claims.

In Lytec 2020, we've enhanced this feature to include alert filters for **MISSING** information. Missing alerts will help your billers catch other charges that should be included on the transaction - ensuring you are billing for every dollar earned.

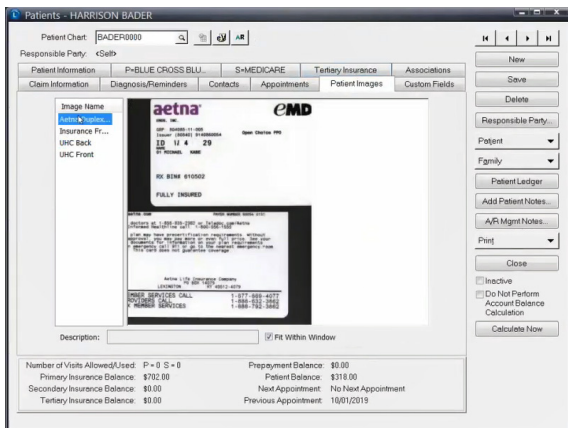
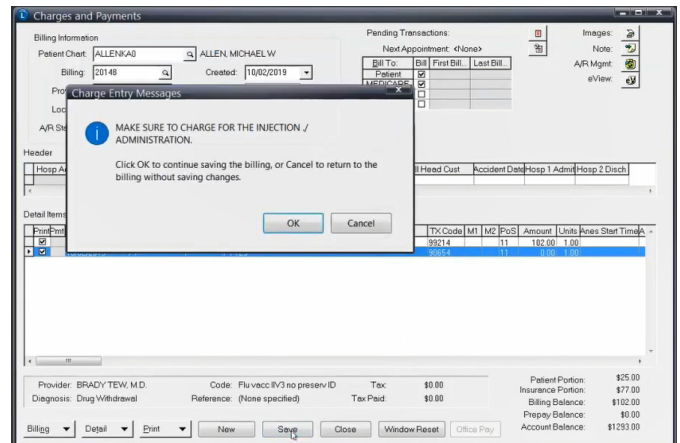

Duplex Scanning Capabilities Streamline Workflow

In Lytec 2020, we've made scanning insurance cards a snap. Our new duplex scanning capabilities allow you scan both sides of the insurance card in one shot - cutting down on administrative tasks and allowing your front office staff to speed the patient check-in process. Also included is the ability to scan documents larger than insurance cards. Now you can scan any type or size documentation and attach it to your patient file.



Enhanced Eligibility Response Displays Streamline Front Office Operations

Your typical Eligibility Response is difficult to read and takes time to review by your front office staff. The new Enhanced Eligibility Response Display will take the 271 response data and display it in an easy-to-read format. Expandable sections allow your staff to view the response data most relevant to the task at hand speeding up workflow.

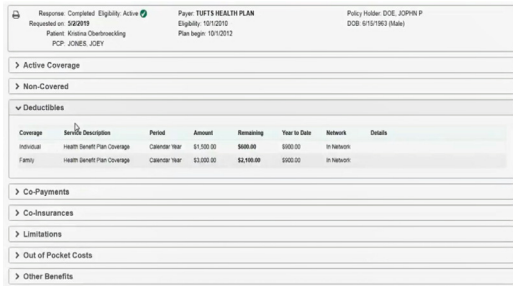

Coverage	Service Description	Period	Amount	Remaining	Year to Date	Network	Details
Individual	Health Benefit Plan Coverage	Calendar Year	\$1,500.00	\$600.00	\$900.00	In-Network	
Family	Health Benefit Plan Coverage	Calendar Year	\$3,000.00	\$2,100.00	\$900.00	In-Network	

Patient Connect Enhancements Continue to Drive Patient Engagement Initiatives

Patient engagement and marketing are critical for clinical quality and business success. In Lytec 2019, we introduced Patient Connect a powerful engagement tool that makes it easy to connect with your patients by sending email, personalized letters, postcards, or via phone campaigns.

Lytec 2020 enhances last year's release with new filters to allow even more targeted promotions including attorney and employer filters. Also added is a progress bar and export confirmation prompt so it's easy to know when your exports are ready to use.

Easy to See Patient Balances to Speed Patient Collections

The very best time to collect patient balances is during the check-in or check-out process. In Lytec 2020, you can now customize the daily schedule, on screen or in printed output, to include the patient balance as well as the account balance. This simple but powerful feature allows your front office staff to be proactive in collecting balances while the patient is in the office and can pay immediately.

Improve Collections, Eliminate Timely Filing Denials with New AR Tracker Filters

You asked and we answered, AR Tracker in Lytec 2020 has new filters for appointment and timely filing dates.

With the appointment filter you can run the AR tracker for just those patients coming in today to proactively review outstanding balances and create a collections action plan with your front office staff.

Timely filing filters allow you to focus on those charges that need immediate attention helping avoid any timely filing denials.

Supercharge Your Practice with the New and Improved Lytec Mobile App

Using Lytec Mobile, you can manage appointments, look up patient information, review patient visits, submit charges, and perform other vital tasks from anywhere at anytime.

Lytec Mobile v3.2, only available in Lytec 2020, includes a plethora of new mobile app enhancements designed to make your practice more efficient and effective.

Updates include:

- The ability to pull the permanent diagnosis and display on the patient preview card
- New functionality that enables you to edit or delete an existing single appointment directly in the app.
- Views for additional insurance information on the patient card, including policy information
- The addition of a middle initial to your patient names for easier searching and sorting
- Facility codes for more accurate facility selection.

Contact us to secure your upgrade today: